



AREA CALCULATIONS OF EXISTING BLOCKS/BUILDINGS FOR ABHILASHI UNIVERSITY AT CHAILCHOWK

Sr. No.	Name of Block/Building (Ref in Master Plan)	Block Name	Total Area
1.	SCHOOL OF PHYSIOTHERAPY & ADMINISTRATIVE BLOCK	(Block- A)	2000 Sq. Mts.
2.	ABHILASHI AYURVEDIC COLLEGE & RESEARCH CENTRE	(Block -B)	3140 Sq. Mts.
3.	School of Health Sciences (MLT)	(Block -C)	800 Sq. Mts.
4.	Agriculture Sciences	(Block- D)	2400 Sq. Mts.
5.	School of Veterinary Sciences	(Block -E)	5580 Sq. Mts.
6.	Veterinary Clinical Complex	(Block -F)	2908 Sq. Mts.
7.	School of Pharmacy	(Block -G)	4905 Sq. Mts.
8.	Staff Quarters	(Block -H)	1600 Sq. Mts.
9.	Boys Hostel	(Block -I)	1900 Sq. Mts.
10.	Auditorium	(Block -J)	1540 Sq. Mts.
11.	Girls Hostel	(Block -K)	3500 Sq. Mts.
12.	Veterinary Farm Complex	(Block -L)	2650 Sq. Mts.
13.	Department of Education & Sciences	(Block -M, N, O)	2739 Sq. Mts.
14.	Cafeteria and Guest House	(Block -P)	840 Sq. Mts.
15.			
TOTAL COVERED AREA OF EXISTING BUILDINGS/ALL BLOCKS		TOTAL	36502 Sq. Mts.

<p align="center">  Secretary Abhilashi Educational Society Ner-Chowk, Distt. Mandi (H.P.) </p>	<p align="center">  Architect B.R. Rahi No. CA/2002/29975 </p>	Area Calculation	ABHILASHI UNIVERSITY (MANAGED BY ABHILASHI EDUCATIONAL SOCIETY) AT CHAILCHOWK, TEH. CHACHYOT, DISTT.
		DRG No. AC-01	MANDI H.P. 175045

 हस्ताक्षर.....
 दिनांक..... 29/2/2024

ABHILASHI UNIVERSITY, CHAILCHOWK ,TEHSIL CHACHYOT, DISTT. MANDI (H.P.)

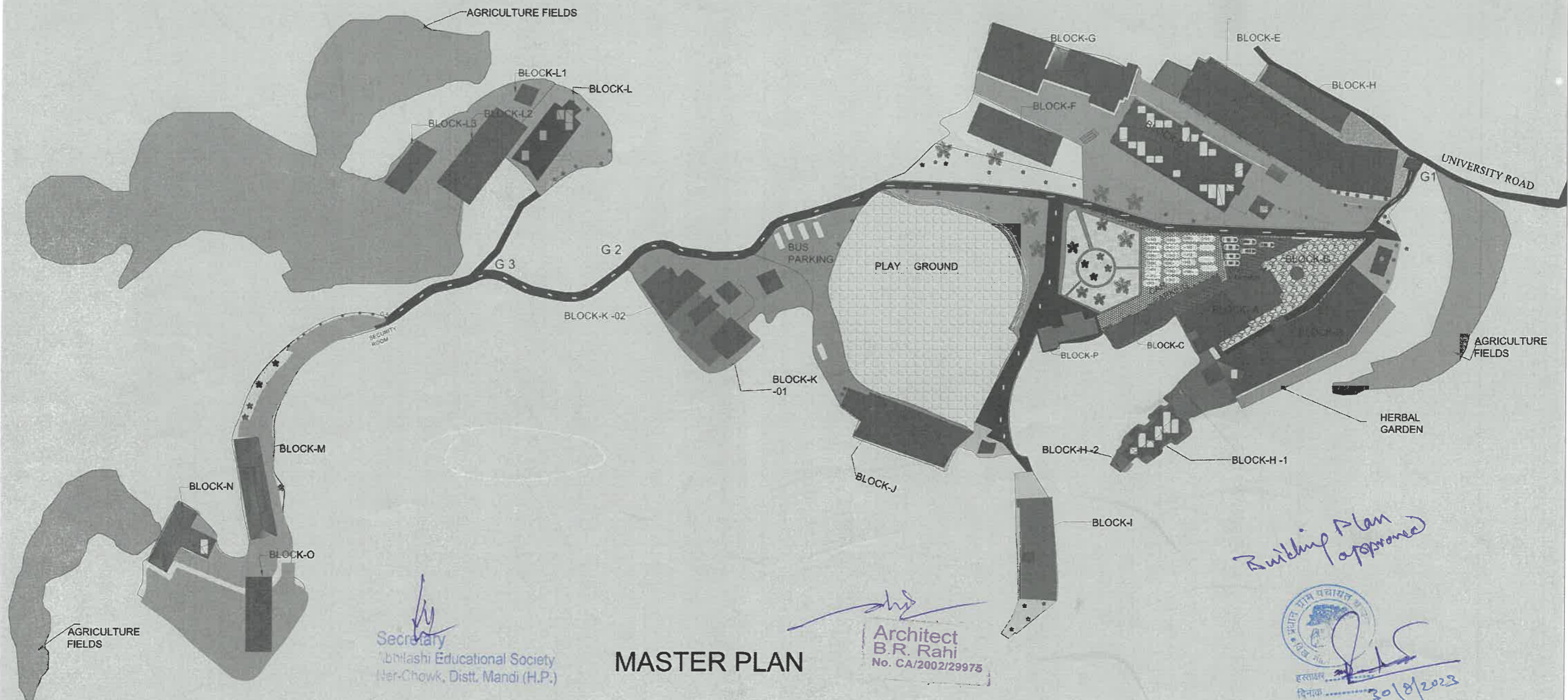

[Signature]
 Secretary
 Abhilashi Educational Society
 Chail Chowk, Distt. Mandi (H.P.)

MASTER PLAN

[Signature]
 Architect
 B.R. Rahi
 No. CA/2002/29975

Building Plan approved

[Signature]
 30/8/2023

CAMPUS DETAIL

BLOCK -A	ADMINISTRATIVE BLOCK, SCHOOL OF PHYSIOTHERAPY, FACULTY OF ENGG. MGMT.	BLOCK-D	SCHOOL OF AGRICULTURE	BLOCK - H,H1,H2	STAFF QUARTERS	BLOCK-L,L1,L2,L3	VETERINARY FARM COMPLEX	G.H.	GREEN HOUSE
BLOACK-B	ABHILASHI AYURVEDIC COLLEGE & RESEARCH INSTITUTE	BLOCK-E	SCHOOL OF VETERINARY SCIENCES	BLOCK-I	BOYS HOSTEL	BLOCK-M,N,O	DEPT. OF EDUCATION AND SCIENCES	G-1	MAIN GATE
BLOCK-C	MEDICAL LAB TECHNOLOGY	BLOCK-F	VETERINARY CLINICAL COMPLEX	BLOCK-J	AUDITORIUM			G-2	GIRLS HOSTEL EXIT GATE
		BLOCK-G	SCHOOL OF PHARMACY	BLOCK-K	GIRLS HOSTEL	BLOCK -P	CAFETERIA & GUEST HOUSE	G-3/G-4	GATE

MAP NOT TO BE SCALE

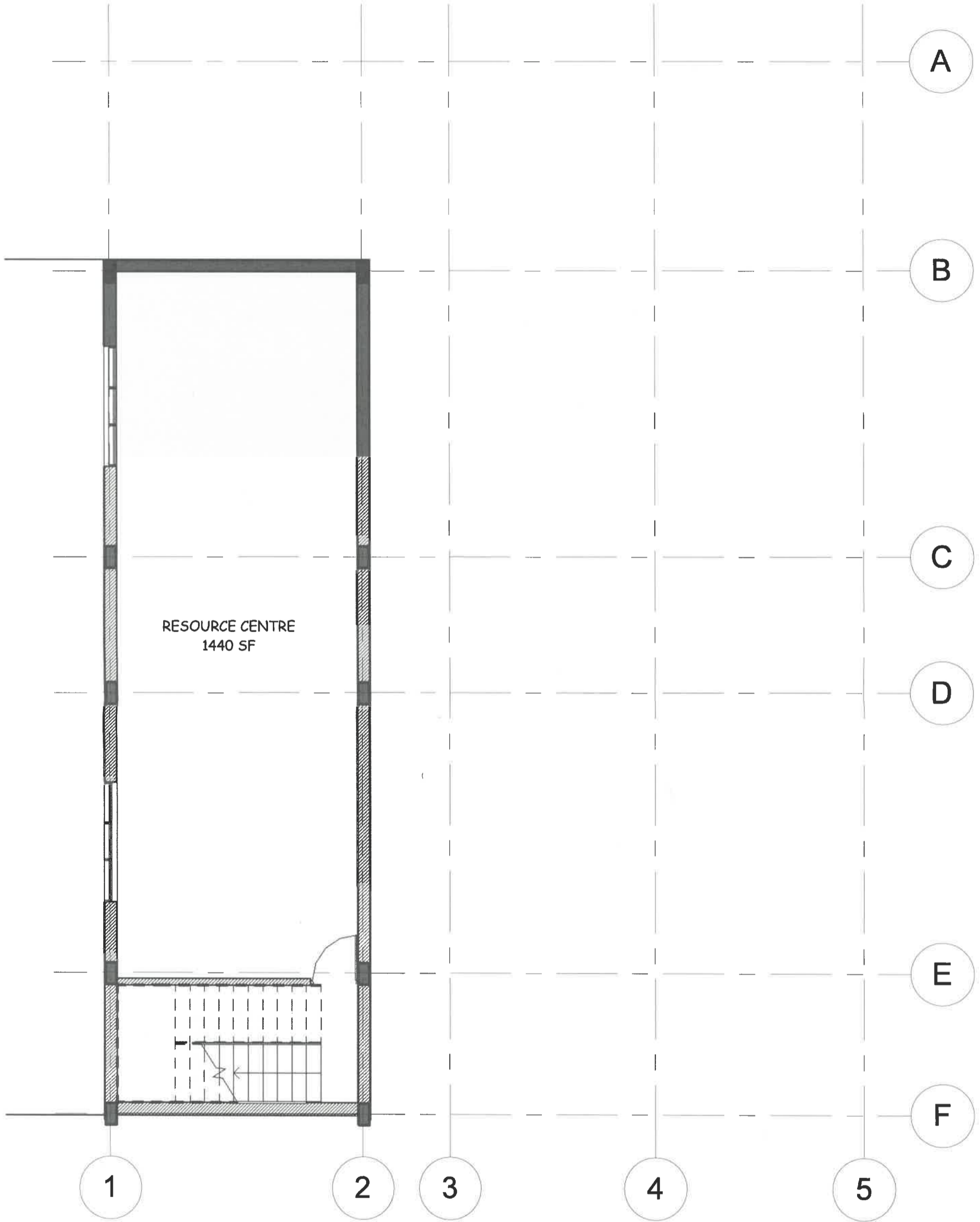

1 00. Ground Floor Plan
1 : 100

Project Name **BLOCK-N**
DEPARTMENT OF EDUCATION AND SCIENCES, ABHILASHI UNIVERSITY AT CHAILCHOWK, DISTT. MANDI H.P.

AREA STATEMENT:-

- 1. GROUND FLOOR: 160.00 Sq.M
- 2. FIRST FLOOR : 230.00 Sq.M
- 3. SECOND FLOOR: 220.00 Sq. M
- 4. THIRD FLOOR: 220.00 Sq. M
- 5. FOURTH FLOOR: 220.00 Sq.M

TOTAL COVERED AREA: 1050.00 Sq. M

Drg. No.
PD-01

Date
Scale **As Mentioned**

Secretary
 Secretary
 Abhilashi Educational Society
 Ner-Chowk, Distt. Mandi (H.P.)

Architect
 Architect
 B.R. Rahi
 No. CA/2002/29975

Approved

 Date
 Scale
 दिनांक 3/8/2023

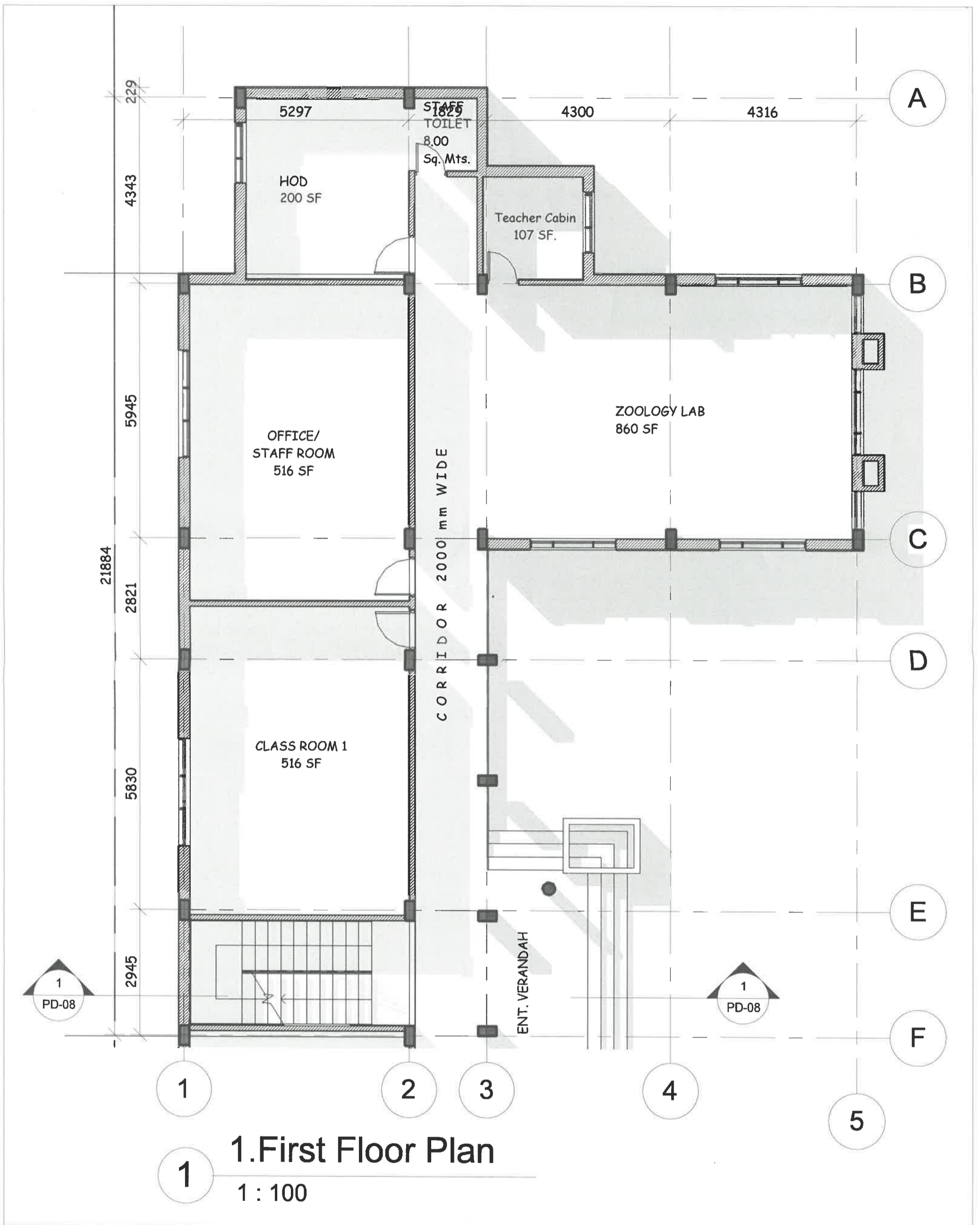

1. First Floor Plan

1 : 100

Project Name
DEPARTMENT OF EDUCATION AND SCIENCES, ABHILASHI UNIVERSITY AT CHAILCHOWK, DISTT. MANDI H.P.

BLOCK-N

AREA STATEMENT:-

- 1. GROUND FLOOR: 160.00 Sq.M
- 2. FIRST FLOOR : 230.00 Sq.M
- 3. SECOND FLOOR: 220.00 Sq. M
- 4. THIRD FLOOR: 220.00 Sq. M
- 5. FOURTH FLOOR: 220.00 Sq.M

TOTAL COVERED AREA: 1050.00 Sq. M

Drg. No.
PD-02

Date
 Scale As Mentioned

Secretary
 Abhilashi Educational Society
 Ner-Chowk, Distt. Mandi (H.P.)

Architect
B.R. Rahi
 No. CA/2002/29975



दिनांक 30-8-2023

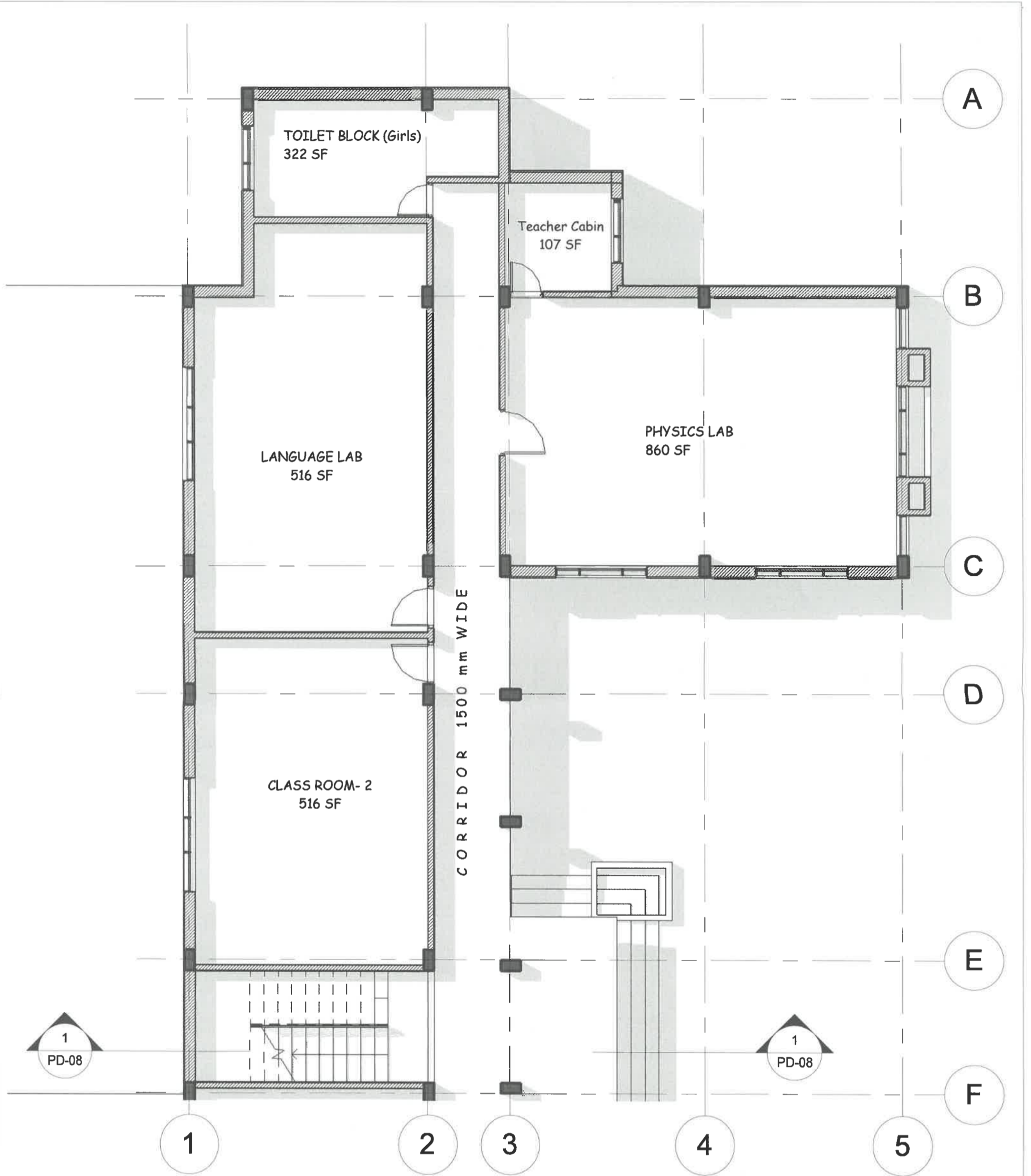

2. Second Floor Plan

1 : 100

Project Name **BLOCK-N**
DEPARTMENT OF EDUCATION AND SCIENCES, ABHILASHI UNIVERSITY AT CHAILCHOWK, DISTT. MANDI H.P.

AREA STATEMENT:-

1. GROUND FLOOR: 160.00 Sq.M
2. FIRST FLOOR : 230.00 Sq.M
3. SECOND FLOOR: 220.00 Sq. M
4. THIRD FLOOR: 220.00 Sq. M
5. FOURTH FLOOR: 220.00 Sq.M

TOTAL COVERED AREA: 1050.00 Sq. M

Drg. No.
PD-03

Date
 Scale As Mentioned

Secretary
 Abhilashi Educational Society
 Ner-Chowk, Distt. Mandi (H.P.)

Architect
 B.R. Rahi
 No. CA/2002/29975

Approved



30-8-2023
 दिनांक

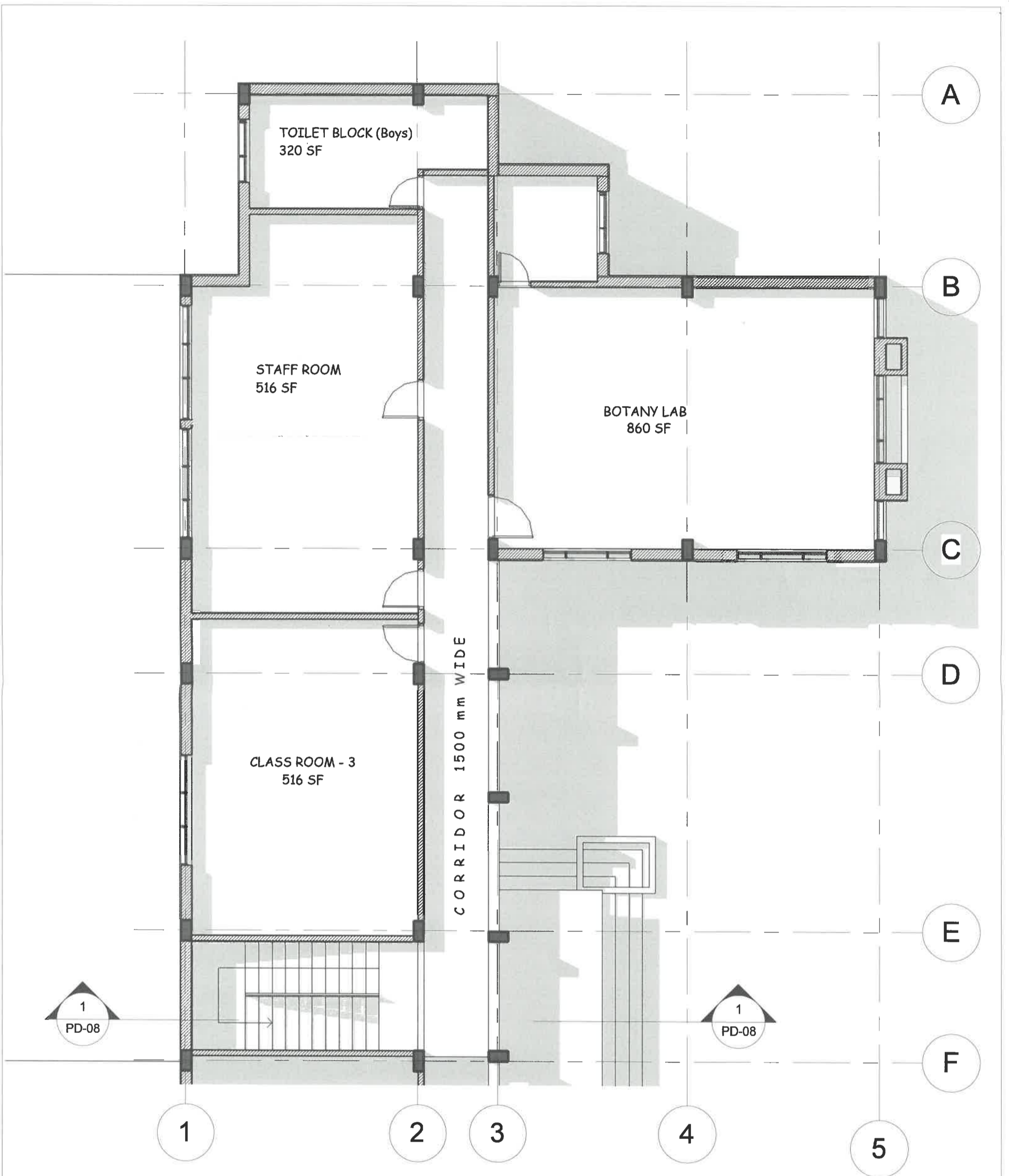

3. Third Floor Plan
 1 : 100

<p>Project Name DEPARTMENT OF EDUCATION AND SCIENCES ABHILASHI UNIVERSITY AT CHAILCHOWK, DISTT. MANDI H.P.</p> <p style="text-align: right;">BLOCK-N</p>	<p>AREA STATEMENT:-</p> <p>1. GROUND FLOOR: 160.00 Sq.M 2. FIRST FLOOR : 230.00 Sq.M 3. SECOND FLOOR: 220.00 Sq. M 4. THIRD FLOOR: 220.00 Sq. M 5. FOURTH FLOOR: 220.00 Sq.M</p> <p>TOTAL COVERED AREA: 1050.00 Sq. M</p>	<p>Drg. No. PD-04</p> <p>Date Scale As Mentioned</p>
--	--	---

Secretary
 Abhilashi Educational Society
 Ner-Chowk, Distt. Mandi (H.P.)

Architect
B.R. Rahi
 No. CA/2002/29975

Approved

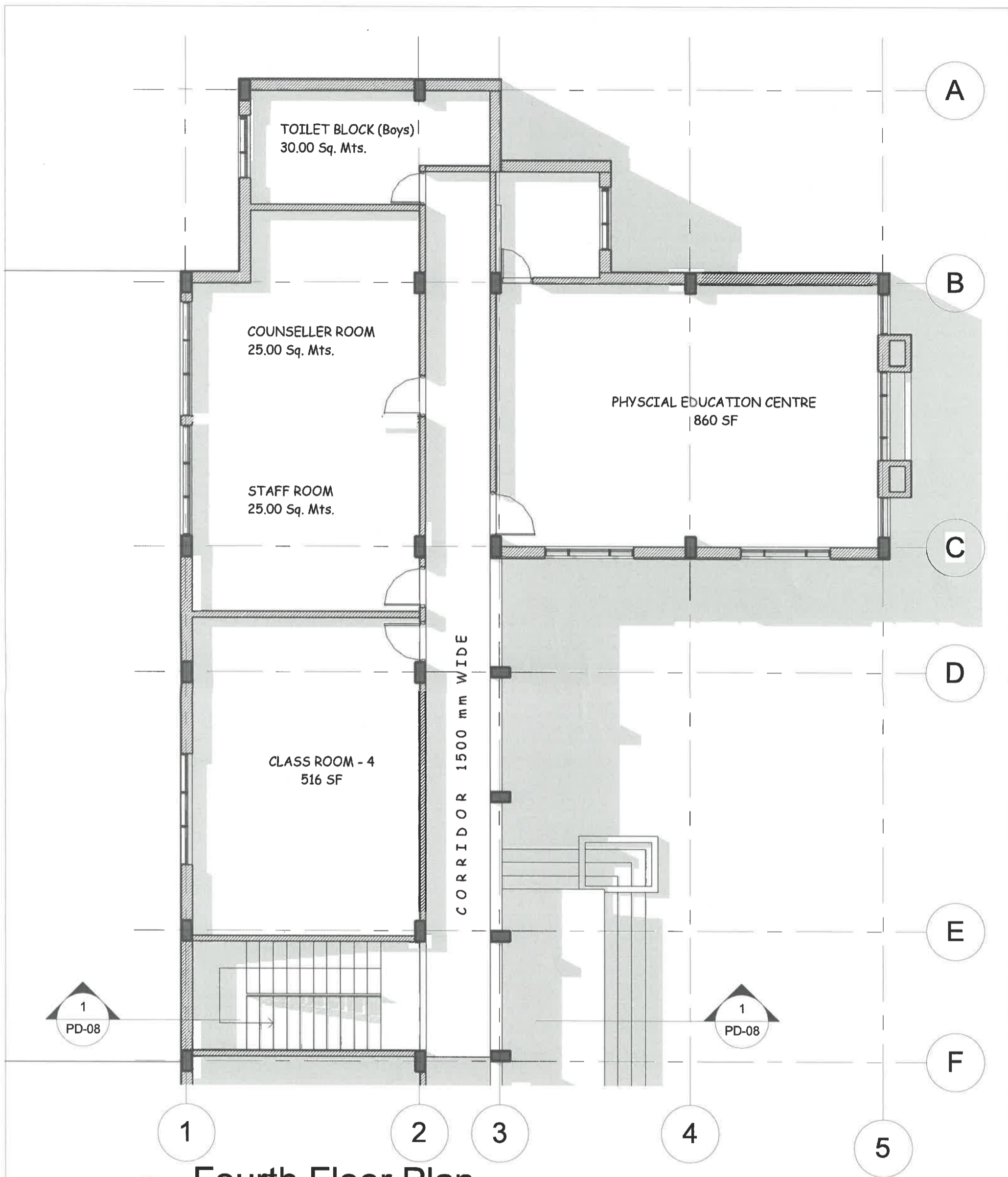
 Date 30-8-2023
 Scale As Mentioned



1 Fourth Floor Plan
1 : 100

<p>Project Name DEPARTMENT OF EDUCATION AND SCIENCES ,ABHILASHI UNIVERSITY AT CHAILCHOWK, DISTT. MANDI H.P.</p>	<p>BLOCK-N</p> <p>AREA STATEMENT:- 1. GROUND FLOOR: 160.00 Sq.M 2. FIRST FLOOR : 230.00 Sq.M 3. SECOND FLOOR: 220.00 Sq. M 4. THIRD FLOOR: 220.00 Sq. M 5. FOURTH FLOOR: 220.00 Sq.M TOTAL COVERED AREA: 1050.00 Sq. M</p>	<p>Drg. No. PD-05</p> <p>Date Scale As Mentioned</p>
---	--	---

Secretary
Abhilashi Educational Society
Ner-Chowk, Distt. Mandi (H.P.)

Architect
B.R. Rahi
No. CA/2002/29975

Approved
Date
Scale
30-8-2023

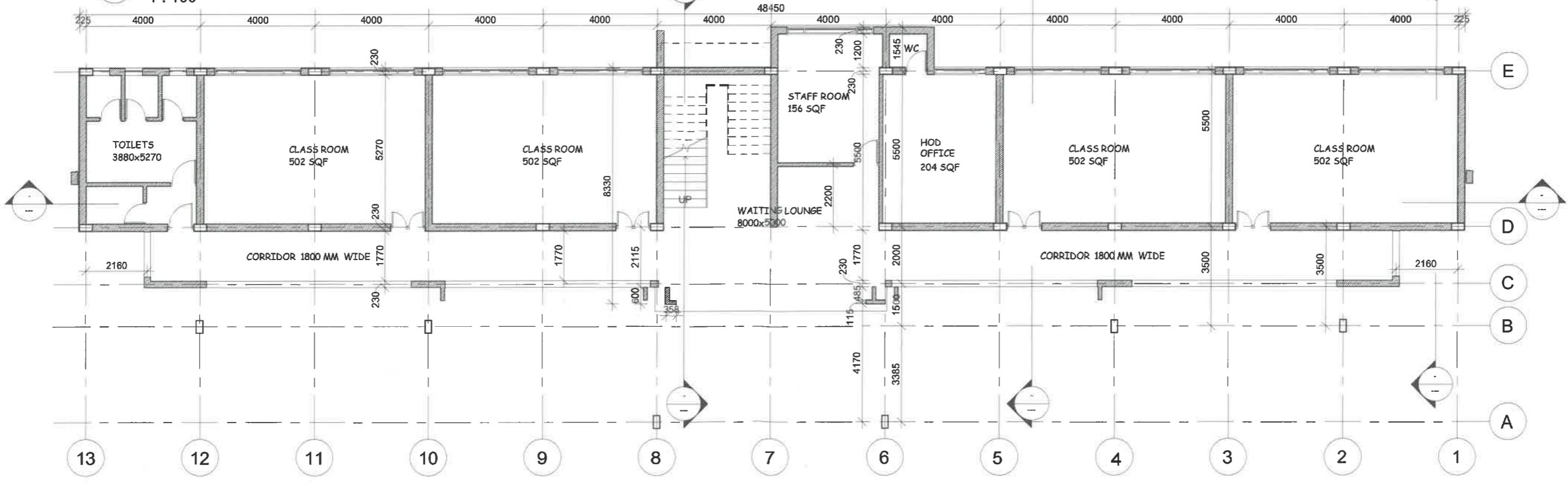
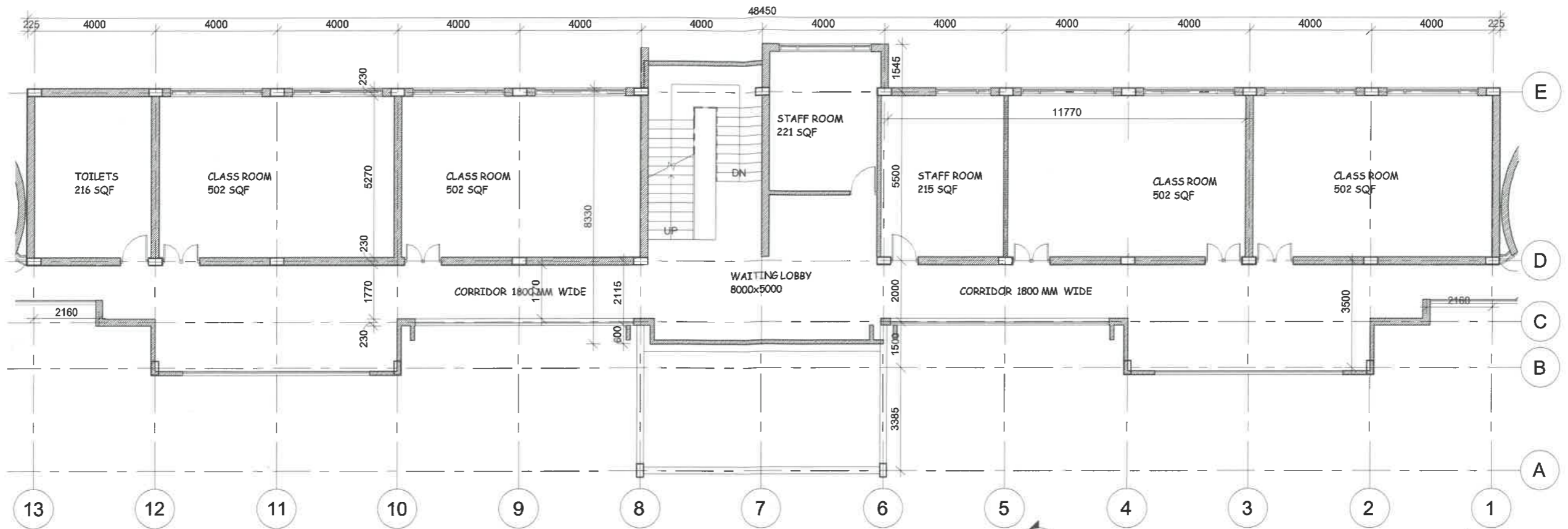

AREA STATEMENTS:-
 1GROUND FLOOR PLAN: 336.00Sq.M
 2.1ST+ 2ND FLOOR PLAN: 336x2= 672.00 Sq.M
 3THIRD FLOOR PLAN: 247.00 Sq.M
 TOTAL COVERED AREA OF BLOCK-M= 1255.00 Sq.M

Project Name
 DEPARTMENT OF EDUCATION AND SCIENCES
 ABHILASHI UNIVERSITY AT CHAIL- CHOWK DISTT.
 MANDI, HIMACHAL PRADESH

Secretary
Secretary
 Abhilashi Educational Society
 Ner-Chowk, Distt. Mandi (H.P.)
 SIG. OF AUTHORITY

Architect
Architect
 B.R. Rahi
 No. CA/2002/29975

BLOCK-M



Drg. No. A101
 Date
 Scale As Mentioned

30-8-2023

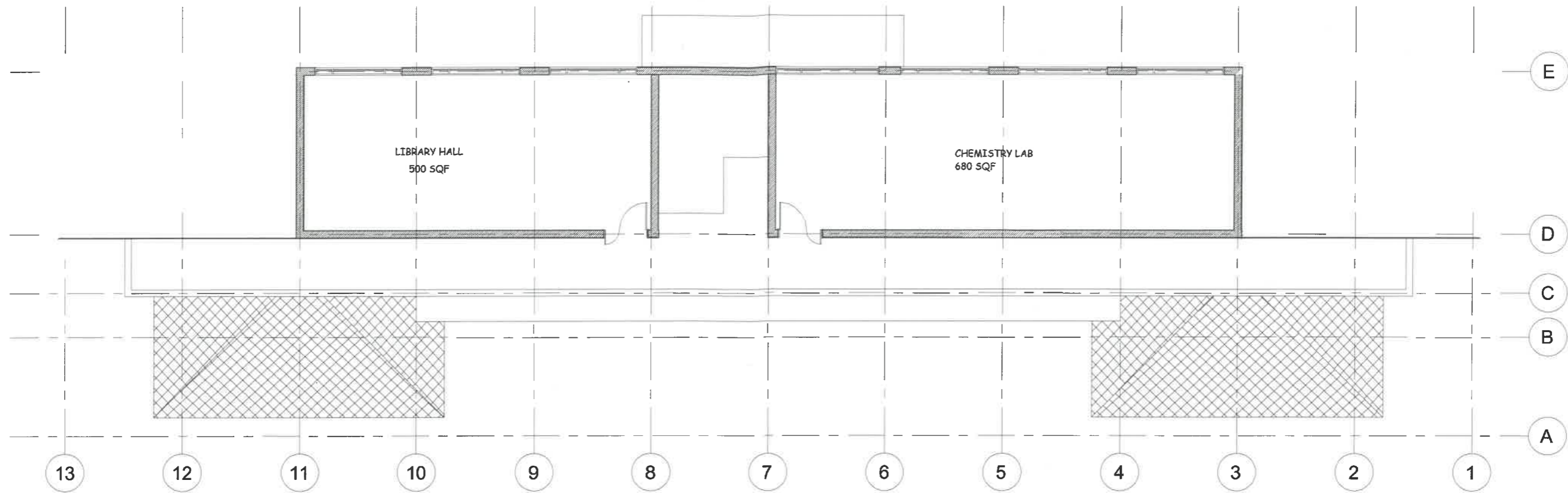

2 4. Third Floor Plan
1 : 100

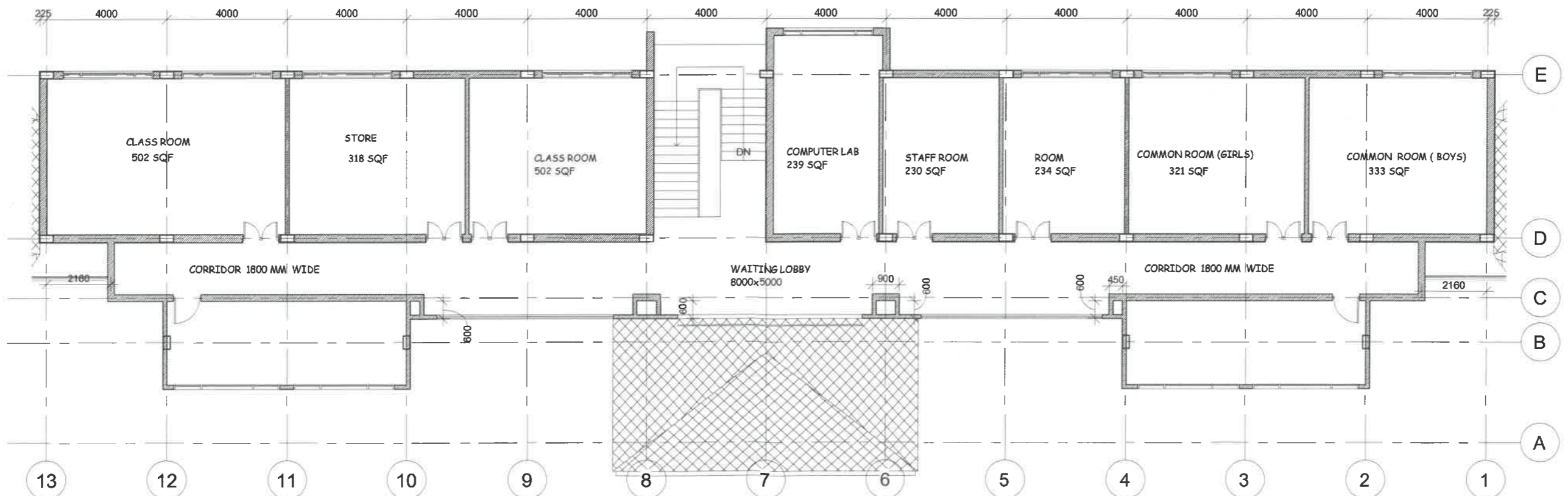

1 3. Second Floor Plan
1 : 100

AREA STATEMENTS:-
 1GROUND FLOOR PLAN: 336.00Sq.M
 2.1ST+ 2ND FLOOR PLAN: 336x2= 672.00 Sq.M
 3THIRD FLOOR PLAN: 247.00 Sq.M
 TOTAL COVERED AREA OF BLOCK-M= 1255.00 Sq.M

Approved
 [Signature]
 दिनांक 30-8-2023

Project Name
 DEPARTMENT OF EDUCATION AND SCIENCES
 ABHILASHI UNIVERSITY AT CHAIL- CHOWK DISTT.
 MANDI, HIMACHAL PRADESH

Secretary
 Abhilashi Educational Society
 Ner-Chowk, Distt. Mandi (H.P.)
 SIGN OF AUTHORITY

Architect
 B.R. Rahi
 No. CA/2002/29975

BLOCK-M

Drq. No.
 A102

Date
 Scale As Mentioned

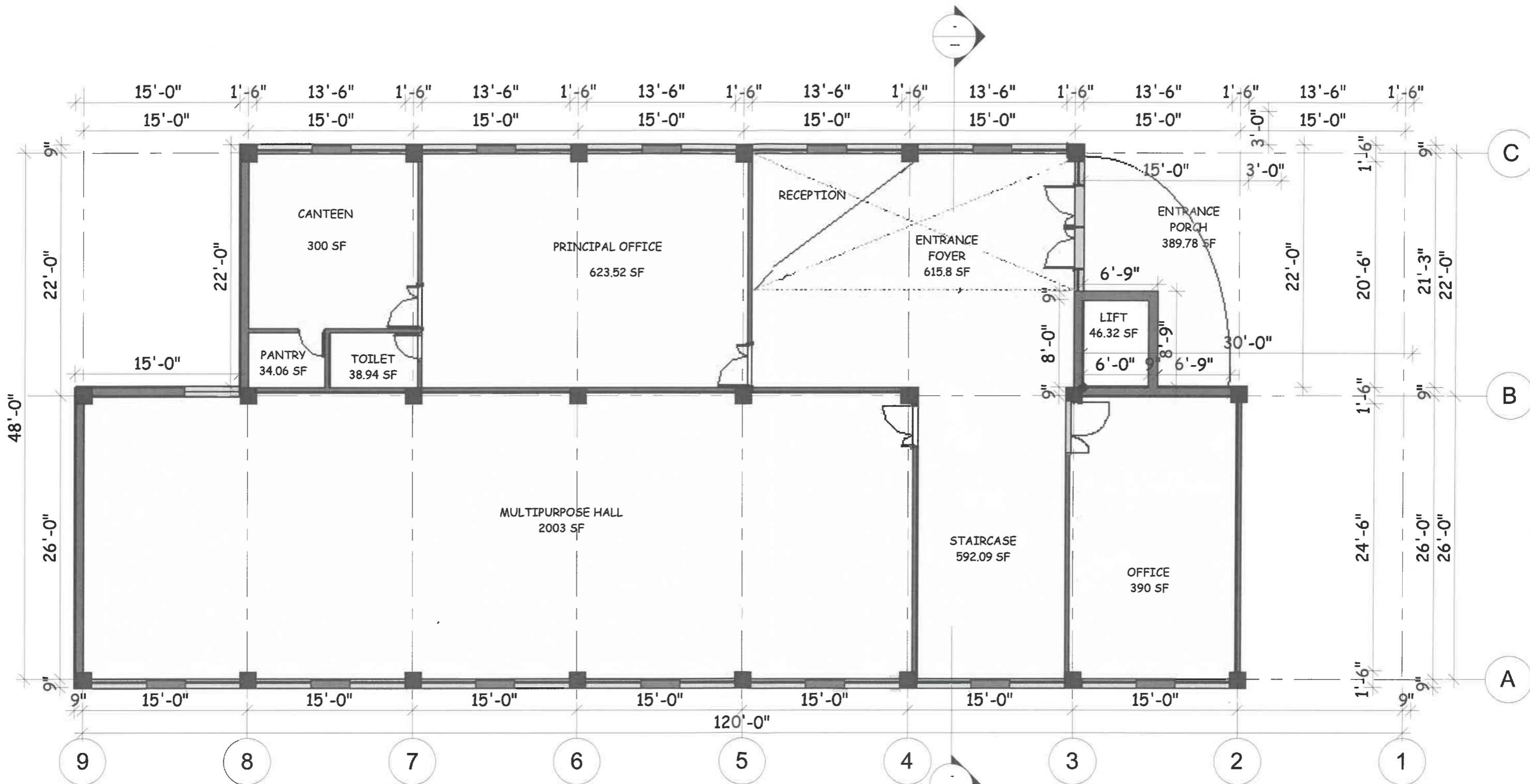

1. Ground Floor Plan
1 : 100

AREA STATEMENTS:-
1. GROUND FLOOR PLAN: 434.00 Sq.M

Project Name
DEPARTMENT OF EDUCATION AND SCIENCES
ABHILASHI UNIVERSITY, AT CHAIL CHOWK, DISTT. MANDI,HP

Secretary
Secretary
Abhilashi Educational Society
Ner-Chowk, Distt. Mandi (H.P.)

WORKING DRAWING : BLOCK O

Drg. Title :-
Architect
Architect
B.R. Rahi
No. CA/2002/29975

Drg. No. WD
-01

Date
Scale As Mentioned

Approved
[Stamp]
[Signature]
30-8-2023